

В. Ребиков

# ВАЛЬС

Переложение  
для камерного оркестра

Автор переложения — Андрей Шувалов

партитура

В. Ребиков

## Вальс

Переложение для камерного оркестра  
Андрея Шувалова

*состав инструментов:*

1. Flauti I
2. Flauti II
3. Clarinetti in Bb I
4. Clarinetti in Bb II
5. Violini I
6. Violini II
7. Violini III
8. Violoncelli I
9. Violoncelli II

# Вальс

В. Ребиков

Valse lente  $\text{♩} = 88$

*molto cantabile e espressivo*

переложение Андрея Шувалова

[www.andreishuvalov.ru](http://www.andreishuvalov.ru)

Flauti I *mp*

Flauti II *mp*

Clarineti in B $\flat$  I *mp*

Clarineti in B $\flat$  II *mp*

Violini I

Violini II

Violini III

Violoncelli I *mp*

Violoncelli II *pizz.* *mp*

5

I  
Fl.

II

II  
Cl.  
in B $\flat$

II

5

Vln.I

Vln.II

Vln.III

I  
Vc.

II

*molto cantabile e espressivo*

*mp*

*mp*

*mp*

*arco*

*pizz.*

10

I  
Fl.

II  
Cl.  
in B $\flat$

II

Vln.I

Vln.II

Vln.III

I  
Vc.

II

*mp*

*mp*

*arco*

*pizz.*

*arco*

*pizz.*

15

I  
Fl.

II  
Cl. in B $\flat$

II

Vln. I

Vln. II

Vln. III

Vc. I

Vc. II

*rit.*

*rit.*

*rit.*

*rit.*

*pizz.*

V

20

Fl. I

Fl. II

Cl. in B $\flat$  II

Vln. I

Vln. II

Vln. III

Vc. I

Vc. II

*arco*

25

I

Fl.

II

II

Cl.  
in B $\flat$

II

Vln.I

*mp*

Vln.II

*mp*

Vln.III

I

Vc.

*arco* *pizz.* *arco* *pizz.*

II

31 *poco piu mosso*

I Fl. *mf*

II Cl. in B $\flat$  *mf*

II *mf*

31 *poco piu mosso*

Vln. I

Vln. II

Vln. III

I Vc. *mf*

II *mf*

36

I  
Fl.

II

II  
Cl.  
in B $\flat$

II

36

Vln.I

Vn.II

Vn.III

I  
Vc.

II

Detailed description of the musical score: The score is for measures 36 through 40. It features six staves: Flute I (Fl.), Clarinet in B-flat (Cl. in B $\flat$ ), Violin I (Vln.I), Violin II (Vn.II), Violin III (Vn.III), and Violoncello (Vc.). The Flute I part has a melodic line with slurs and dynamics markings. The Clarinet in B-flat part has a rhythmic accompaniment with slurs. The Violin I part has a melodic line with slurs. The Violoncello part has a rhythmic accompaniment with slurs. The Violin II and Violin III parts are mostly silent, indicated by rests. The key signature is one flat (B-flat major or D minor), and the time signature is 4/4.

41

I

Fl.

II

II

Cl.  
in B $\flat$

II

Vln.I

*mf*

Vln.II

*mf*

Vln.III

*mf*

I

Vc.

*mf*

II

*mf*

46

I  
Fl.

II

II  
Cl.  
in B $\flat$

II

46

Vln.I

Vn.II

Vn.III

I  
Vc.

II

51

I  
Fl.

II

II  
Cl.  
in B $\flat$

II

51

Vln.I

Vn.II

Vn.III

I  
Vc.

II

56

I  
Fl.

II

II  
Cl.  
in B $\flat$

II

56

Vln.I

Vn.II

Vn.III

I  
Vc.

II

tempo I

61

I  
Fl.

II

II  
Cl.  
in B $\flat$

II

61

Vln.I

Vn.II

Vn.III

I  
Vc.

II

66

I

Fl.

II

II

Cl.  
in B $\flat$

II

66

Vln.I

Vn.II

Vn.III

I

Vc.

II

V

Detailed description of the musical score: The score is for measures 66 through 70. It features five systems of staves. The first system includes Flute I, Flute II, Clarinet II in B-flat, and a second Clarinet II in B-flat. The second system includes Violin I, Violin II, and Violin III, all of which are silent in this passage, indicated by rests. The third system includes Violoncello I and Violoncello II. The Violoncello I part has a 'V' marking above the first measure and plays a melodic line with slurs. The Violoncello II part plays a rhythmic accompaniment of eighth notes. The key signature is two flats (B-flat major or D-flat minor), and the time signature is 4/4.

71

I

Fl.

II

Cl.  
in B $\flat$

II

Vln.I

Vn.II

Vn.III

Vc.  
I

II

*arco*

*pizz.*

*arco*

*pizz.*

76

I

Fl.

II

II

Cl.  
in B $\flat$

II

Vln.I

Vln.II

Vln.III

Vc.  
I

II

*arco*

*pizz.*

V

Detailed description of the musical score: The score is for measures 76 to 80. The key signature is B-flat major. The flute parts (Fl. I and II) have rests in all measures. The clarinet part (Cl. in B-flat II) also has rests. The violin parts (Vln. I, II, III) have melodic lines. Vln. I and II have dynamics markings of *mf* and *f*. Vln. III has dynamics markings of *mf* and *f*. The cello parts (Vc. I and II) have a pizzicato section starting at measure 77, indicated by the *pizz.* marking. Vc. I has dynamics markings of *mf* and *f*. Vc. II has dynamics markings of *mf* and *f*. There are also *arco* markings for Vc. I and II in measures 76 and 77. A *V* marking is present above Vln. III in measure 79 and above Vc. I in measure 79.

81

8va-----

*stringendo*

Fl. I

Fl. II

Cl. in B $\flat$  II

*stringendo*

*pp*

*stringendo*

*pp*

*stringendo*

*p*

*pp*

Vln. I

*rit.*

*pizz.*

Vln. II

*rit.*

*pizz.*

Vln. III

*rit.*

*pizz.*

Vc. I

*pizz.*

Vc. II

*rit.*

*arco*

*pizz.*

# Flaute I

# Вальс

В. Ребиков

переложение Андрея Шувалова

[www.andreyshuvalov.ru](http://www.andreyshuvalov.ru)

Valse lente  $\text{♩} = 88$

*mp*

6

8

19

25

*poco piu mosso*

*mf*

37

8

49

54

*tempo I*

8

66

72

11

# Flaute II

# Вальс

В. Ребиков

переложение Андрея Шувалова

[www.andreyshuvalov.ru](http://www.andreyshuvalov.ru)

Valse lente ♩ = 88

*molto cantabile e espressivo*

# Clarinetto I

# Вальс

В. Ребиков

переложение Андрея Шувалова

[www.andreyshuvalov.ru](http://www.andreyshuvalov.ru)

Valse lente ♩ = 88

*mp*

6 8

19

*poco piu mosso*

25 8

*mf*

38 8

51

57 8 *tempo I*

69 9

82 *stringendo*

*pp*

# Clarinetto II

# Вальс

В. Ребиков

переложение Андрея Шувалова

[www.andreyshevalov.ru](http://www.andreyshevalov.ru)

Valse lente ♩ = 88

*mp*

6 8

19

25 8 *poco piu mosso*

*mf*

38 8

51

57 8 *tempo I*

69 9

82 *stringendo*

*p* *pp*

# Violini I

# Вальс

В. Ребиков

переложение Андрея Шувалова

[www.andreyshuvalov.ru](http://www.andreyshuvalov.ru)

Valse lente  $\text{♩} = 88$

*molto cantabile e espressivo*

8 *mp* *rit.* 8 *mp*

13 *mp* 3 *mp*

26 *mp*

32 *poco piu mosso* 8 *mf*

45 3 3 8

57

62 *tempo I* 8

74

80 *rit.* 2 *pizz.*

# Violini II

# Вальс

В. Ребиков

переложение Андрея Шувалова

[www.andreyshevalov.ru](http://www.andreyshevalov.ru)

Valse lente  $\text{♩} = 88$

*molto cantabile e espressivo*

8 *mp*

13 *mp* *rit.* 8

25 *mp* *mp*

31 *poco piu mosso* 8 *mf*

43

48 8

60 *tempo I* 8

73

79 *rit.* *pizz.* 2

# Violini III

# Вальс

В. Ребиков

переложение Андрея Шувалова

[www.andreishuvalov.ru](http://www.andreishuvalov.ru)

Valse lente  $\text{♩} = 88$

8

*mp*

13

*rit.*

8

27

*poco piu mosso*

8

41

*mf*

47

8

60

*tempo I*

8

73

79

*rit.*

V

V

2

*pizz.*

# Violoncello I

## Вальс

В. Ребиков

переложение Андрея Шувалова

[www.andreyshuvalov.ru](http://www.andreyshuvalov.ru)

Valse lente  $\text{♩} = 88$

50

56

62

68

74

80

4

*pizz.*

tempo I

сайт автора переложения: [www.andreyshuvalov.ru](http://www.andreyshuvalov.ru)

# Violoncello II

# Вальс

В. Ребиков

переложение Андрея Шувалова

[www.andreyshuvalov.ru](http://www.andreyshuvalov.ru)

Valse lente  $\text{♩} = 88$

*pizz.*

*mp*

6

*arco*

*pizz.*

*arco*

*pizz.*

12

*arco*

*pizz.*

*rit.*

*pizz.*

18

24

*arco*

*arco*

*pizz.*

*arco*

*pizz.*

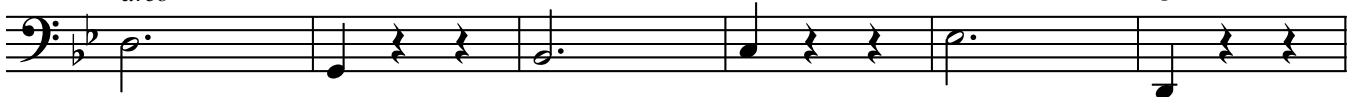

30

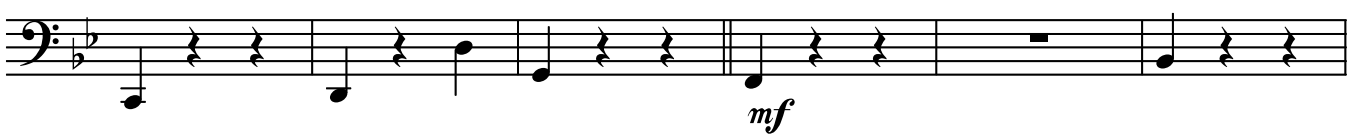

36

42

48

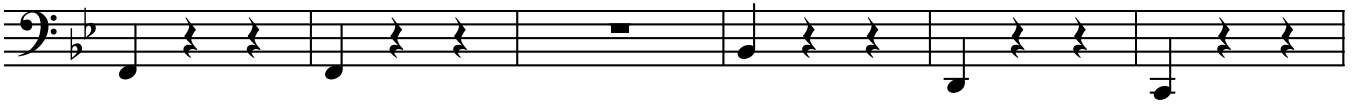

54

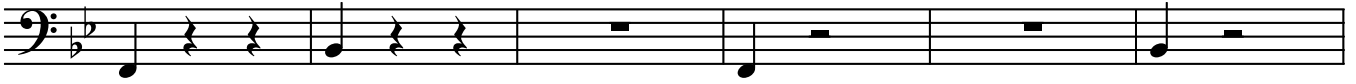

60

66

72

78

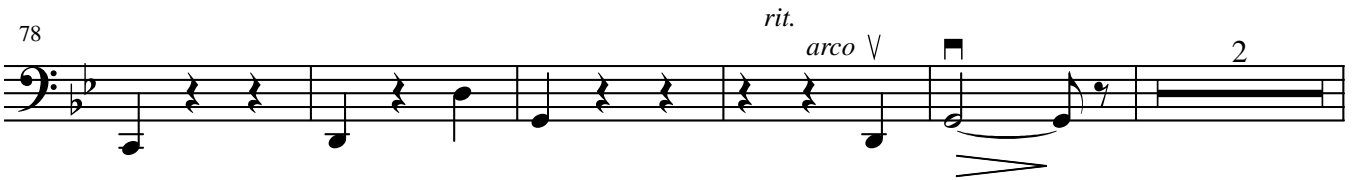

85

